

# CERTIFICATE OF LOCATION OF GOVERNMENT CORNER

NORTH QUARTER Corner of Section 11, Township 108N, Range 39W

5th Principal Meridian, State of Minnesota, County of MURRAY

At the corner location shown on the sketch:

On 9/12/2020 found a MAG NAIL FLUSH, ON CENTERLINE.  
DATE

left monument as found       lowered monument       removed monument (explain)

On \_\_\_\_\_ placed a \_\_\_\_\_  
DATE

### SKETCH OF REFERENCE TIES

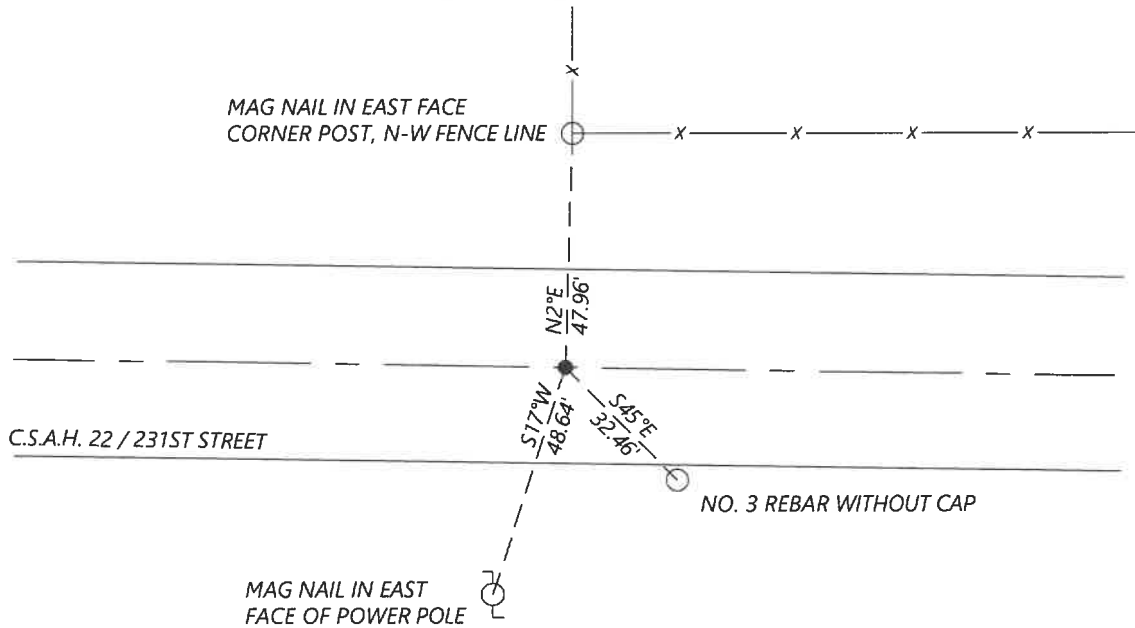

N.T.S.

Statement of evidence for this corner location is on back of this page.

I hereby certify that this document was researched and prepared by me or under my direct supervision and that I am a licensed Land Surveyor under the laws of the State of Minnesota.

Signature [Handwritten Signature]

Date 6/17/2021 License No. 45874

Title:

- Land Surveyor       Professional Engineer
- County Surveyor       County Engineer

OFFICE OF THE COUNTY RECORDER

County of Murray

I hereby certify that this document was filed in the Co.

Recorder's office at \_\_\_\_\_ M. on the \_\_\_\_\_ day of \_\_\_\_\_ A.D. 20 \_\_\_\_\_

County Recorder [Handwritten Signature: Karen Brown]

by JUN 22 2021, Deputy

DOCUMENT NO. \_\_\_\_\_

**Statement of Evidence:**

North Quarter Corner of Section 11, Township 108 North, Range 39 West, 5th Principal Meridian, Murray County, Minnesota.

1861 July, GLO Notes: Set post in mound.

*Undated, Survey record for Section 11 shows that the government corner was not found. A distance of 2649.2ft is shown to the Northeast and Northwest section corners.*

1963 February, Road plans for CSAH 22 show the corner at station 53+11.48.

1991 April, Highway Department records show they they located a  $\frac{3}{4}$ " rebar and placed an iron pin (assumed) at the corner.

Nail & cap in power pole	SW	50.93ft
Nail & cap fence post	NE	48.66ft
$\frac{3}{8}$ " rebar	SE	32.52ft

2020 September, Westwood Professional Services searched and found a PK nail on centerline of bituminous road and 2ft west of a fenceline running North. I found 1 tie from the 1991 Highway Department record. The PK location is within 2ft of a prorated distance using the 1963 road plan stationing. I accepted the found monument as the best evidence of the corner location, and set additional reference ties.

Analysis of the recovered data, field evidence and survey measurements, indicates that the monument found is the correct perpetuation of this corner. For additional information concerning this corner please contact Westwood Professional Services.